ORGANIGRAMMA NOMINATIVO UN SEGNO DI PACE SCS ONLUS
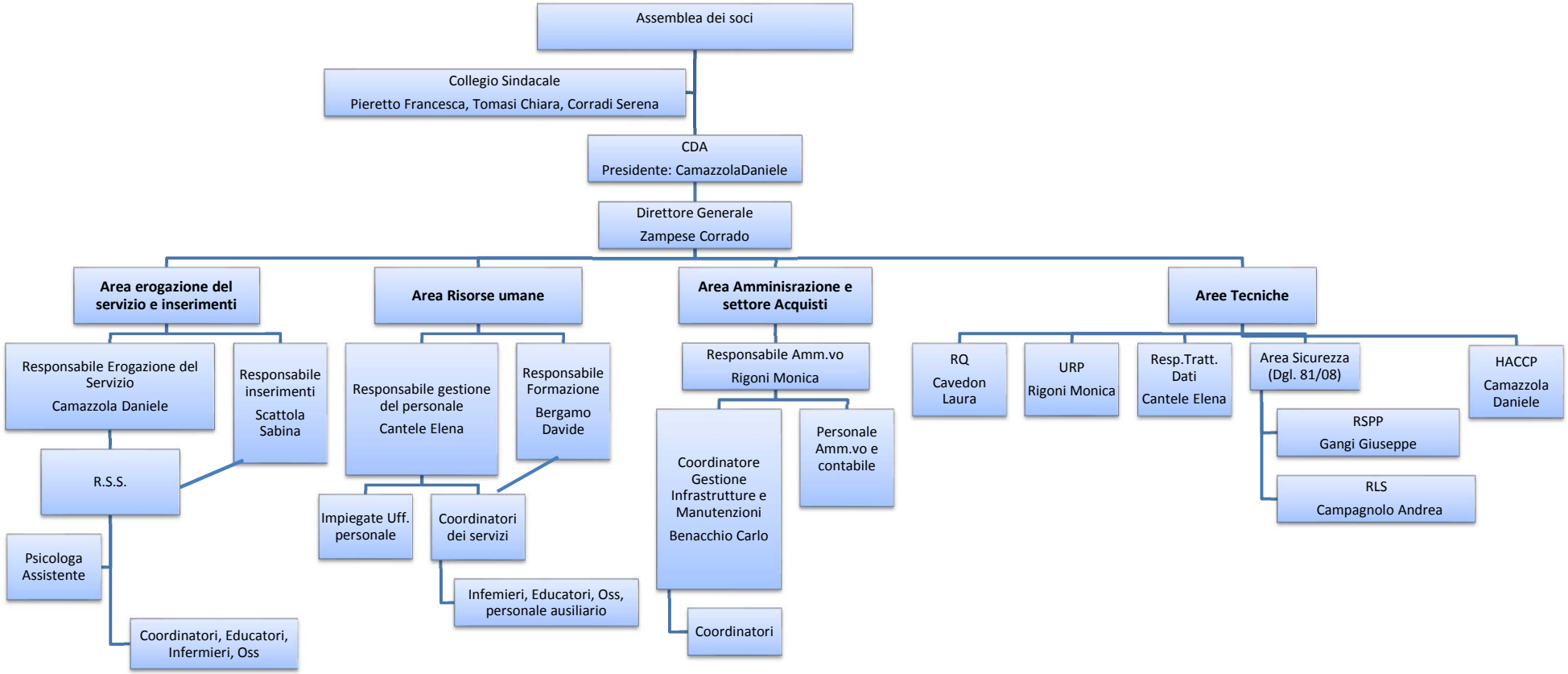
Rev.00 del 05/03/18